

335 S Biscayne Blvd #2700

\$3,900

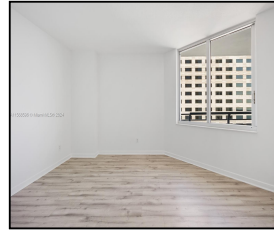
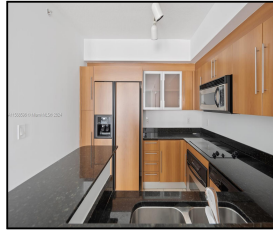

Remarks

Beautiful 2 BEDROOM, 2 Bath, Updated CORNER UNIT - Breathtaking views of Biscayne Bay. Granite countertop, Washer and Dryer. Walk-in master closet. One Miami East is conveniently located a short walk to Bayfront Park, Metro mover, Wholefoods and all other downtown/Brickell shops and restaurants. Guard-gated building with 24/7 front desk security. Gorgeous lobby and multiple pools, gym, and other amenities. Amazing! Note-Pools and jacuzzi are under remodeling. Assigned/Valet parking. Tenant occupied until May 8th. 24h notice required. Please text LA or use Showing Assist.

Features & Amenities

County		Bedrooms	2	MLS#	A11568596
Address	335 S Biscayne Blvd	Bathrooms	2	Status	A
	#2700	Haft Bathrooms	0	Tax Amount	\$
City	Miami FL	Garage Spaces	1	Tax Year	\$0
Zip	33131	Water Front	n/a	Year Built	2005
Subdivision	ONE MIAMI EAST	Pool	n/a		
	CONDO	Pets Allowed	n/a		
Unit #	2700	Total Area SqFt			
Complex	ONE MIAMI EAST	Maintenance Fee	\$0		
	CONDO	Lot Dimensions	1,105		

Information has not been verified, is not guaranteed

