

770 Claughton Island Dr #1510

\$386,000

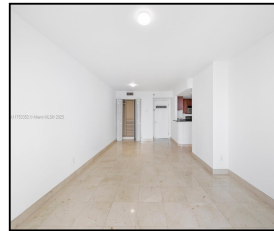

Remarks

Make this condo your Oasis. This spacious one bedroom one bath unit is situated on the 15th floor and looks directly towards the beautiful bay. Located in the sought-after Brickell Key, this is a perfect unit for anyone who will like to be close to the lifestyle that Brickell offers but still be tucked away from all the hecticness. Marble floor in the living room and wood floors in the bedroom. The natural light is exquisite in this condo. The unit also has great closet space. Washer and Dryer inside the unit. Look no further!

Features & Amenities

County		Bedrooms	1	MLS#	A11753352
Address	770 Claughton Island Dr #1510	Bathrooms	1	Status	AC
		Haft Bathrooms	0	Tax Amount	\$6318
City	Miami FL	Garage Spaces	1	Tax Year	\$2,024
Zip	33131	Water Front	n/a	Year Built	1990
Subdivision	Isola Condo	Pool	n/a		
Unit #	1510	Pets Allowed	n/a		
Complex	Isola Condo	Total Area SqFt			
		Maintenance Fee	\$1,484		
		Lot Dimensions	735		

Information has not been verified, is not guaranteed

